

ELEVATION

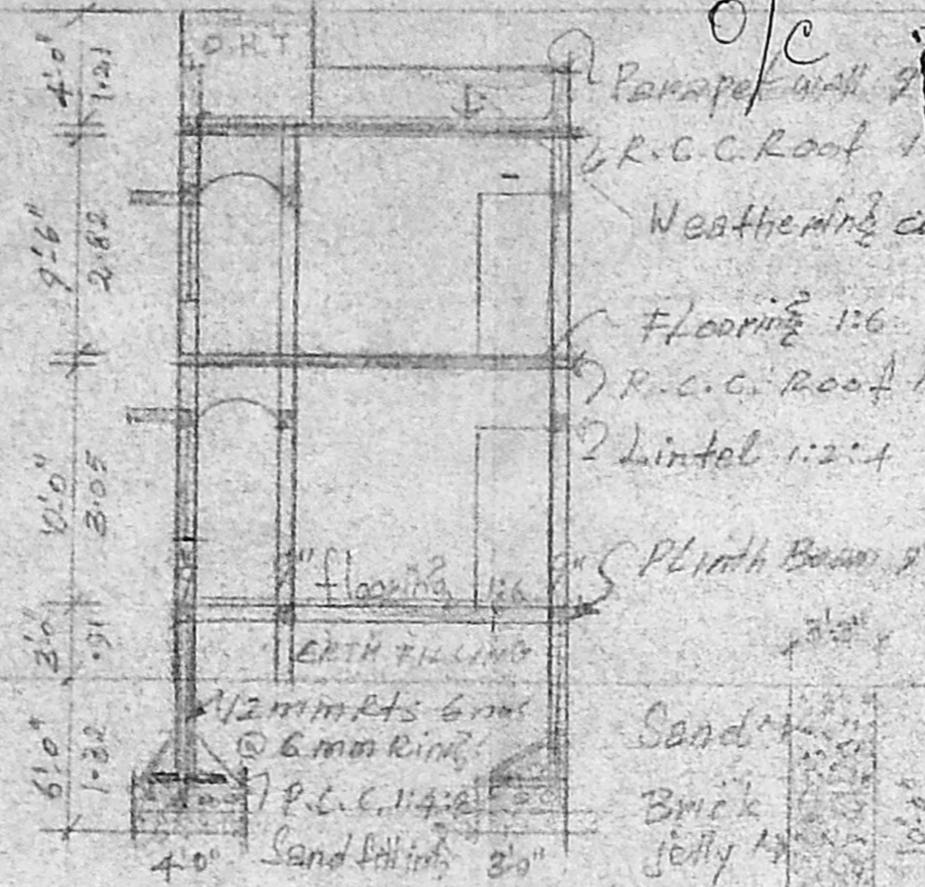

SECTION ON-AA

SECTION OF PERCOLATION PIT

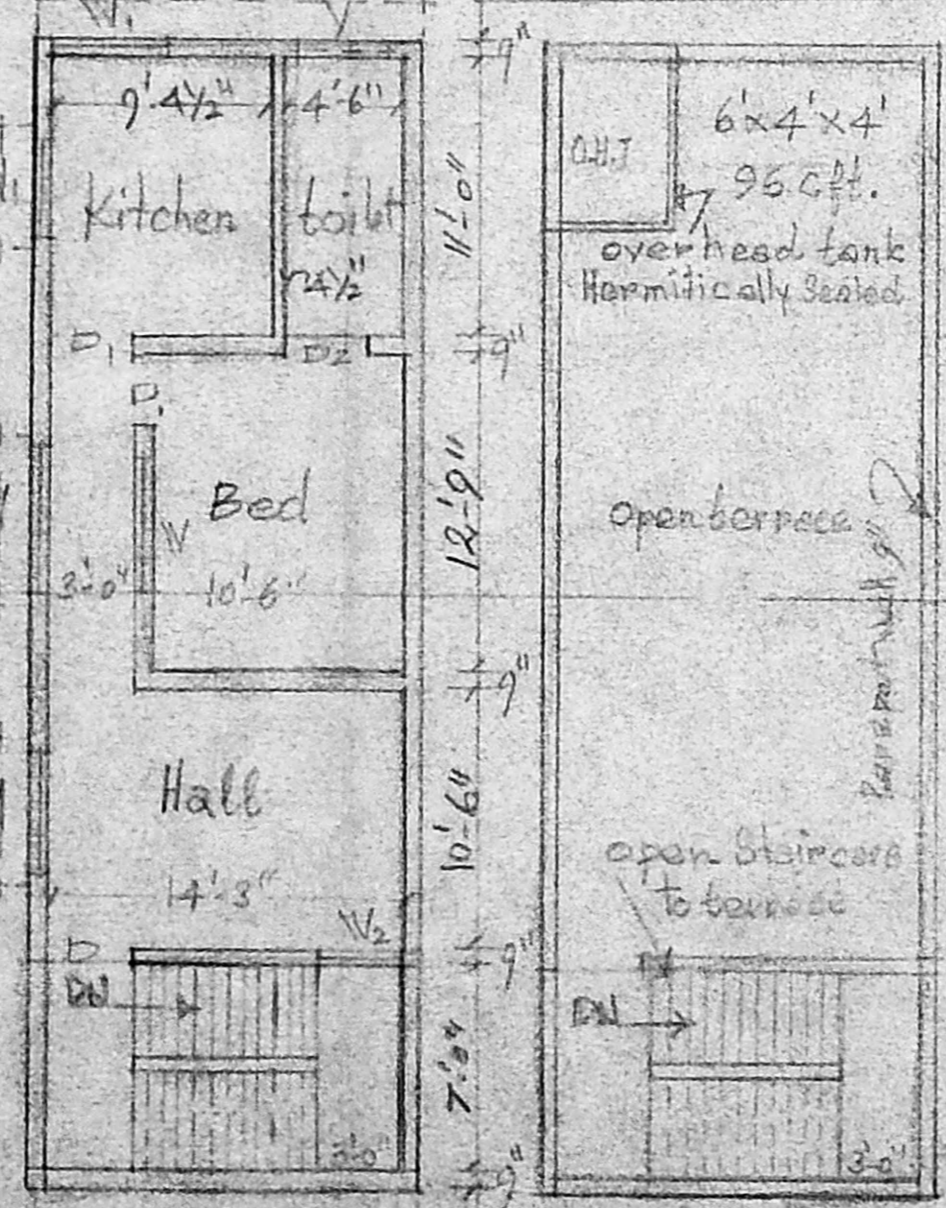

TERACED PLAN

FIRST FLOOR PLAN

Planning Permit No. A/2010/1989/90
APPROVED
 SUBMITTED TO THE OFFICE OF THE
 THIS OFFICE AFTER: LOT 8
 No. A/11682/96 6-7-96
 FOR MEMBER SECRETARY
 MADRAS METROPOLITAN
 DEVELOPMENT AUTHORITY
 MADRAS-600 008.

PROPOSED SUBDIVISION
 IN PLOT NO 20 to
 20A & 20B
 20A AREA 1140 SQ.Ft.
 20B AREA 1140 SQ.Ft.
 Total Area 2280 SQ.Ft.

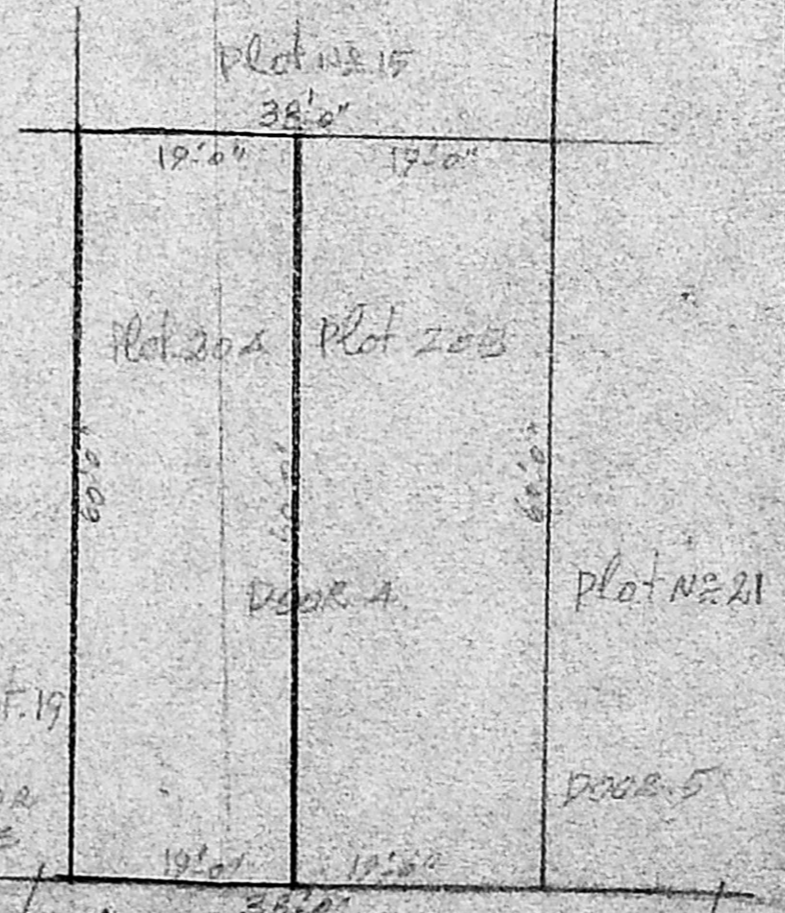

SCALE: 16'-1"

PROPOSED CONSTRUCTION
 IN R.S.N. 47/12 Pt. OF
 AYANAVARAM, BLOCK 12
 AT DOOR NO 4 V.O.C. NAGAR
 1ST. STREET, ANNA NAGAR
 COR. DN. 67 ZONE 5. MS. 102
 SCALE: 8 Feet to an inch
 (1:100)

REFERENCE

- D DOOR COUNTRY WOOD 3'-3" x 7'-0" (1.03 x 2.10)
- D1 DOOR " " 3'-0" x 7'-0" (0.91 x 2.10)
- D2 DOOR " " 2'-6" x 6'-0" (.76 x 1.82)
- N WINDOW " " 5'-0" x 4'-6" (1.52 x 1.33)
- N1 WINDOW " " 4'-0" x 4'-6" (1.21 x 1.33)
- V VENTILATOR " " 2'-6" x 2'-0" (0.76 x 0.60)
- O PERCOLATION PITS

BUILDING CONSTRUCTION FOLLOWED BY AS PER M.D.S.S.

PLAN PREPARED AS PER M.M.D.A. D.C.R.
 SITE AREA IN 20A 1140 SQ. FT.
 PLINTH AREA 709 SQ. FT.
 FIRST FLOOR AREA 709 SQ. FT.
 TOTAL FLOOR AREA 1418 SQ. FT.
 COVERAGE 62% F.S.I. 1.24

PROPOSED EXG. ROAD SITE BOUNDARY

S ETHIRAJAN, D.C.E.,
 LICENSE SURVEYOR, I.S. No. 977
 CORPORATION OF MADRAS
 No. 22, THIRUVENGADAM ST. - 1
 VETRI NAGAR, MADRAS 600 007

OWNER: Sarah Benuel

30' V.O.C. NAGAR 1st. Street
 SITE & GROUND FLOOR PLAN